721.357

Cartamodello per traforo - Casa lanterna

Utensili necessari:

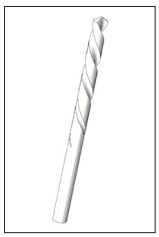

Trapano

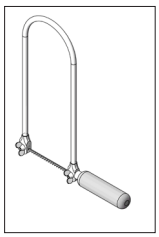

Seghetto

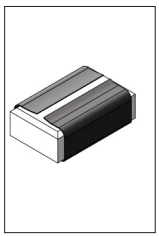

Carta vetrata

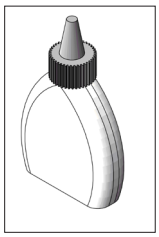

Colla per legno

Avvertenzal:

Kit della OPITEC non sono oggetti a carattere ludico che normalmente si trovano in commercio, ma sussidi didattici atti a sostenere l'insegnamento e l'apprendimento. Questi kit possono essere costruiti ed utilizzati da bambini e ragazzi solo sotto la guida e la supervisione di adulti esperti. Non adatto per bambini sotto i 36 mesi. Pericolo di soffocamento!

Componenti	Quantità	Dimensioni (mm)	Denominazione	N di parte
Compensato	1	300x210x4	Casa lanterna	1

OPITEC

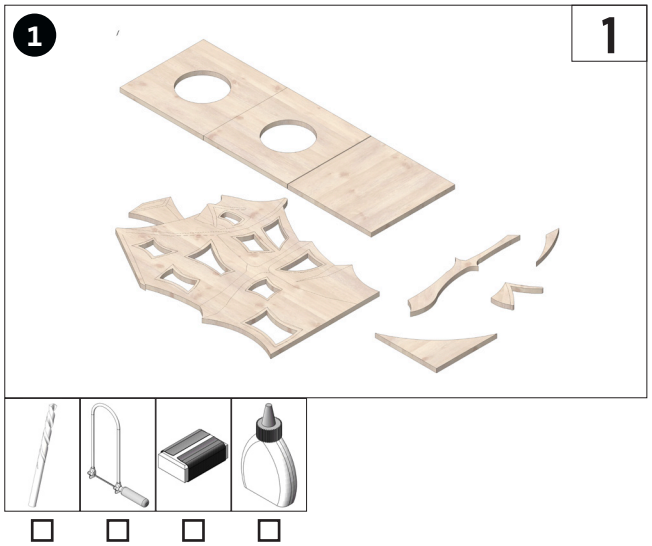
1
1

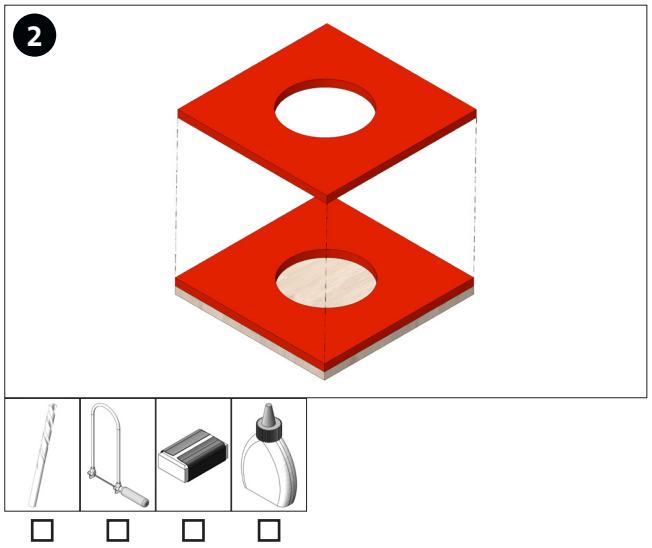
2

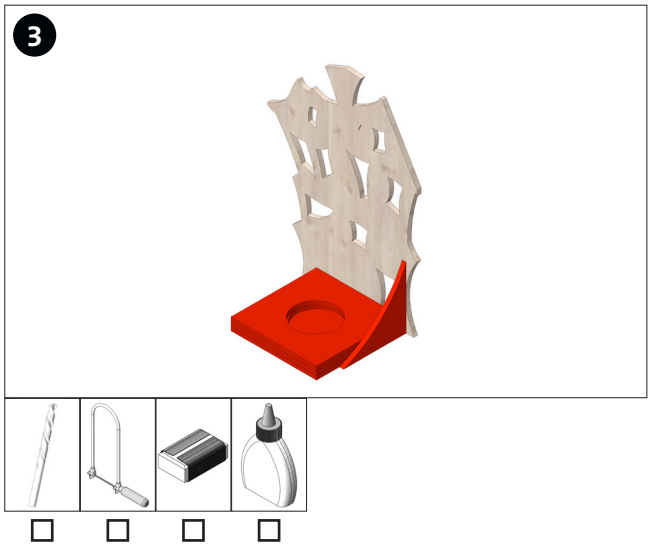
3

4

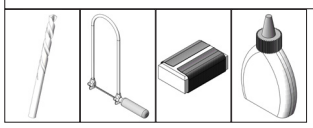

☐ ☐ ☐ ☐

5